A photograph of a Pantanal wetland. The foreground is dominated by a body of water with numerous green, rounded-leaved aquatic plants. The background consists of a dense line of green trees and shrubs under a clear blue sky. The text "AMPHIBIANS OF THE PANTANAL" is overlaid in white, bold, sans-serif font in the center of the image.

AMPHIBIANS OF THE PANTANAL



order ANURA
Frogs & Toads

Leptodactylus chaquensis - Chaco Frog

ANURAN FAMILIES

- family AMPHIGNATHODONTIDAE - Marsupial Frogs - (? species)
- family AROMABATIDAE - (95 species)
- family BUFONIDAE - True Toads - (528 species)
- family CENTROLENIDAE - Glass Frogs - (148 species)
- family CERATOPHRYNIDAE - Horned Frogs - (85 species)
- family DENDROBATIDAE - Poison-Dart Frogs - (169 species)
- family HEMIPHRACTIDAE - Egg-brooding Treefrogs - (92 species)
- family HYLIDAE - New World Treefrogs - (869 species)
- family LEIUPERIDAE - (79 species)
- family LEPTODACTYLIDAE - Neotropical Frogs - (? species)
- family MICROHYLIDAE - Sheep Frogs or Narrow-mouthed Toads - (436 species)
- family PIPIDAE - Suriname Toads - (32 species)
- family PSEUDIDAE - Paradox Frogs - (4 species)
- family RANIDAE - True Frogs - (338 species)
- family STRABOMANTIDAE - (? species)

red = have photos

-ANURA

- 01-Bufoinae
 - *Rhinella granulosa*
 - *Rhinella schneideri*
- 02-Hylidae
 - *Dendropsophus elianeae*
 - *Dendropsophus melanargyreus*
 - *Dendropsophus nanus*
 - *Hypsiboas geographicus*
 - *Hypsiboas punctatus*
 - *Hypsiboas raniceps*
 - *Phyllomedusa azurea*
 - *Pseudis limellum*
 - *Pseudis paradoxa*
 - *Scinax acuminatus* - Warty-snouted Tree-Frog
 - *Scinax fuscovarius*
 - *Scinax nasicus*
 - *Scinax* sp
 - *Trachycephalus (=Phrynohyas) venulosus*
- 03-Leiuperidae
 - *Physalaemus albonotatus*
 - *Pseudopaludicola aff. mystacalis*
 - *Pseudopaludicola* sp.
- 04-Leptodactylidae
 - *Leptodactylus bufonius*
 - *Leptodactylus chaquensis* - Cel's White-lipped Frog
 - *Leptodactylus (=Adenomera) diptyx*
 - *Leptodactylus elenae*
 - *Leptodactylus fuscus*
 - *Leptodactylus labyrinthicus*
 - *Leptodactylus mistacinus*
 - *Leptodactylus ocellatus*
 - *Leptodactylus podicipinus*
- 05-Microhylidae
 - *Chiasmocleis albopunctata*
 - *Dermatonotus muelleri*
 - *Elachistocleis ovalis*

from: Anuran Amphibians' Diversity in a Northwestern Area of the Brazilian Pantanal

Bufonidae (2)

Rhinella major Muller & Helmich, 1936

Rhinella schneideri (Werner, 1894)

Hylidae (14)

Dendropsophus cf. *elianeae* (Napoli & Caramaschi, 2000)

Dendropsophus aff. *elianeae* (Napoli & Caramaschi, 2000)

Dendropsophus melanargyreus (Cope, 1887)

Dendropsophus minutus (Peters, 1872)

Dendropsophus nanus (Boulenger, 1889)

Hypsiboas raniceps Cope, 1862

Phyllomedusa azurea Cope, 1862

Pseudis limellum (Cope, 1862)

Pseudis paradoxa (Linnaeus, 1758)

Scinax acuminatus (Cope, 1862)

Scinax fuscomarginatus (A. Lutz, 1925)

Scinax fuscovarius (A. Lutz, 1925)

Scinax nasicus (Cope, 1862)

Trachycephalus venulosus (Laurenti, 1768)

Leiuperidae (6)

Eupemphix nattereri Steindachner, 1863

Physalaemus albonotatus (Steindachner, 1864)

Physalaemus centralis Bokermann, 1962

Pleurodema fuscomaculatum (Steindachner, 1864)

Pseudopaludicola cf. *mystacalis* (Cope, 1887)

Pseudopaludicola sp.

Leptodactylidae (8)

Leptodactylus bufonius Boulenger, 1894

Leptodactylus chaquensis Cei, 1950

Leptodactylus cf. *diptyx* Boettger, 1885

Leptodactylus elenae Heyer, 1978

Leptodactylus fuscus (Schneider, 1799)

Leptodactylus labyrinthicus (Spix, 1824)

Leptodactylus mystacinus (Burmeister, 1861)

Leptodactylus podicipinus (Cope, 1862)

Microhylidae (4)

Chiasmocleis albopunctata (Boettger, 1885)

Dermatonotus muelleri (Boettger, 1885)

Elachistocleis cf. *magnus* Toledo, 2010.

Elachistocleis matogrosso (Caramaschi, 2010)



from: Anuran Amphibians' Diversity in a Northwestern Area of the Brazilian Pantanal

Figure 4. Some of the anuran amphibians recorded at *Fazenda Baía da Pedra*, northern Pantanal, Cáceres municipality, Mato Grosso state, Brasil. a) *Rhinella major*; b) *Rhinella schneideri*; c) *Dendropsophus cf. eltanovae*; d) *Phyllomedusa azurea*; e) *Dendropsophus melanargyreus*; f) *Dendropsophus minutus*; g) *Scinax fuscovarius*; h) *Scinax acuminatus*; i) *Scinax nasicus*; j) *Trachycophalus venulosus*; l) *Pseudis limellum*; m) *Eupemphix rattereri*; n) *Pseudopaludicola* sp.; o) *Leptodactylus oleanae*; p) *Leptodactylus bufonius*; q) *Leptodactylus mystacinus*; r) *Dermatonotus muelleri*; s) *Elachistocleis cf. magnus* (Photos: A. Pansonato & C. Strüßmann).

Figura 4. Fotografias em vida de espécimes de anfíbios anuros registrados na *Fazenda Baía de Pedra*, Pantanal norte, município de Cáceres, Mato Grosso, Brasil. a) *Rhinella major*; b) *R. schneideri*; c) *Dendropsophus cf. eltanovae*; d) *Phyllomedusa azurea*; e) *D. melanargyreus*; f) *D. minutus*; g) *Scinax fuscovarius*; h) *Scinax acuminatus*; i) *S. nasicus*; j) *Trachycophalus venulosus*; l) *Pseudis limellum*; m) *Eupemphix rattereri*; n) *Pseudopaludicola* sp.; o) *Leptodactylus oleanae*; p) *L. bufonius*; q) *L. mystacinus*; r) *Dermatonotus muelleri*; s) *Elachistocleis cf. magnus* (Fotos: André Pansonato & Christine Strüßmann).

Rhinella (=Bufo) major
(=*granulosa*)
family BUFONIDAE





Rhinella (=Bufo) schneideri
family BUFONIDAE



© Marcos Felix



Bufo paracnemis
Rhinella schneideri

Dendrosophus (=Hyla) elianeae
family HYLIDAE





Dendrosophus (=Hyla)
melanargyreus
family HYLIDAE



Dendrosophus (=Hyla) minutus
Lesser Tree-Frog
family HYLIDAE





Dendrosophus (=Hyla) nanus
Dwarf Tree-Frog
family HYLIDAE





Hypsiboas (=Hyla)
geographicus
family HYLIDAE





Hypsiboas (=Hyla)
punctatus
family HYLIDAE





Hypsiboas (=Hyla) raniceps
Purple-barred Tree-Frog
family HYLIDAE



purplish bars on flanks

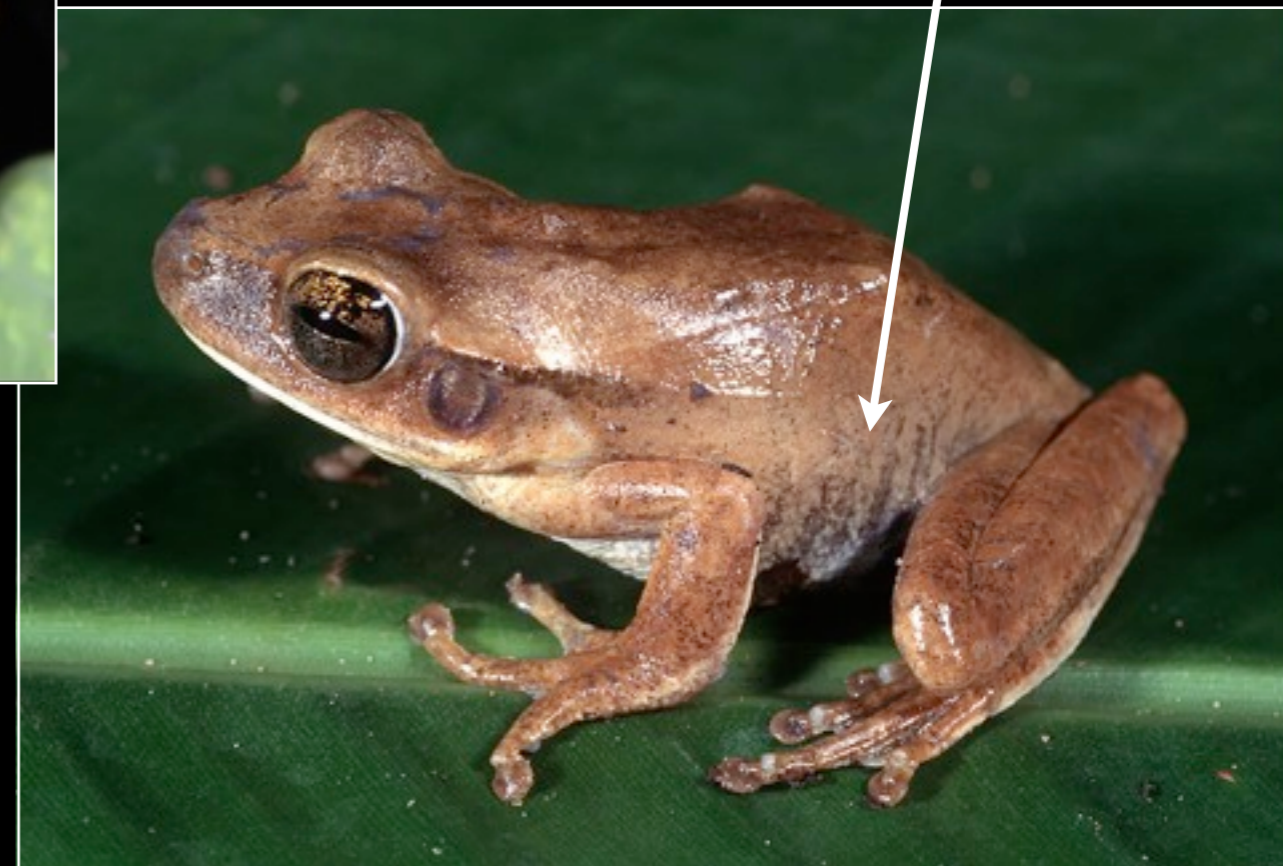



Phyllomedusa azurea
Earless Leaf Frog
family HYLIDAE





kel Kwet



© Marcos Felix

Pseudis (=Lysapsus) limellum
Clicking Frog
family HYLIDAE





Pseudis paradoxa
Paradox Frog
family HYLIDAE





Scinax acuminatus
Warty Snouted Tree-Frog
family HYLIDAE





Scinax acuminatus
Warty Snouted Tree-Frog
Fazenda Santa Tereza
family HYLIDAE



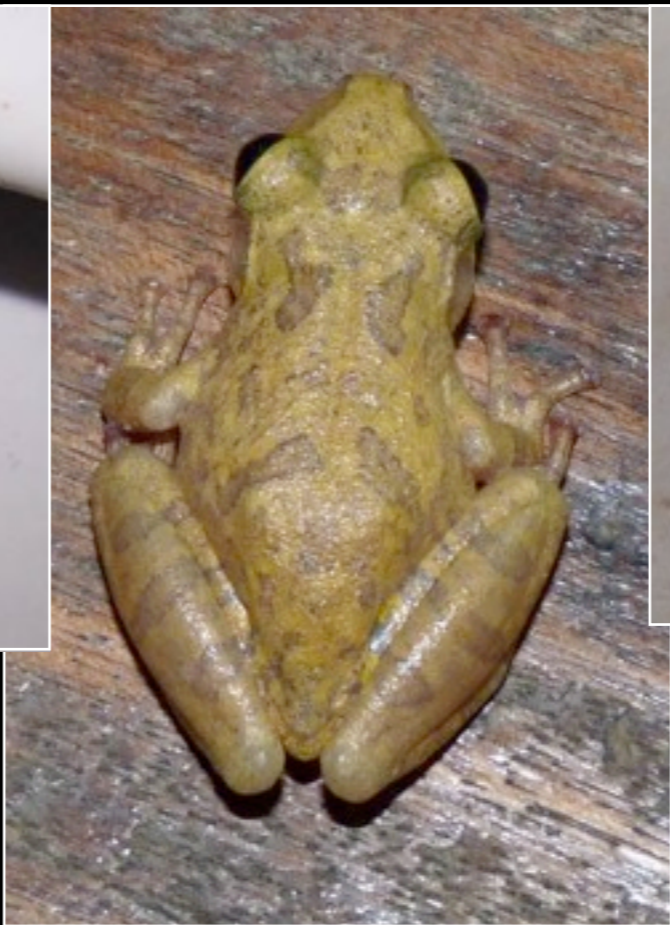

Scinax fuscovarius
Yellow-legged Snouted Tree-Frog
family HYLIDAE





© Marcos Felix

Scinax fuscovarius
Yellow-legged Snouted Tree-Frog
Fazenda Santa Tereza
family HYLIDAE





Scinax fuscomarginatus
Translucent Snouted Tree-Frog
family HYLIDAE





Scinax nasicus
Lesser Snouted Tree-Frog
family HYLIDAE



Scinax sp.
family HYLIDAE



Trachycephalus (=Phrynohyas) venulosus
Milky Tree-Frog
family HYLIDAE





Trachycephalus (=Phrynohyas) venulosus

Milky Tree-Frog

Fazenda Santa Tereza

family HYLIDAE



*Eupemphix (=Physalaemus)
nattereri*
Natterer's Eyed Frog
family LEIUPERIDAE





Physalaemus albonotatus
Pale-legged Dwarf Frog
family LEIUPERIDAE



© Marcos Felix





Physalaemus centralis
Central Dwarf Frog
family LEIUPERIDAE



Pleurodema fuscomaculatum
family LEIUPERIDAE





Pseudopaludicola cf. mystacalis
Moustached Swamp Frog
family LEIUPERIDAE



Pseudopaludicola sp.
family LEIUPERIDAE



Leptodactylus bufonius

Oven Frog

family LEPTODACTYLIDAE





Leptodactylus chaquensis
Chaco Frog
family LEPTODACTYLIDAE



Fazenda Santa Tereza

09 March 2011



Leptodactylus chaquensis

Chaco Frog

family

LEPTODACTYLIDAE



© Marcos Felix



Leptodactylus (=Adenomera) diptyx
Paraguay Basin Adenomera
family LEPTODACTYLIDAE





Leptodactylus elenae
Elena's Thin-toed Frog
family LEPTODACTYLIDAE





Leptodactylus fuscus
Whistling Frog
family
LEPTODACTYLIDAE





Leptodactylus labyrinthicus
Pepper Frog
family LEPTODACTYLIDAE





Leptodactylus mystacinus
Moustached Frog
family LEPTODACTYLIDAE

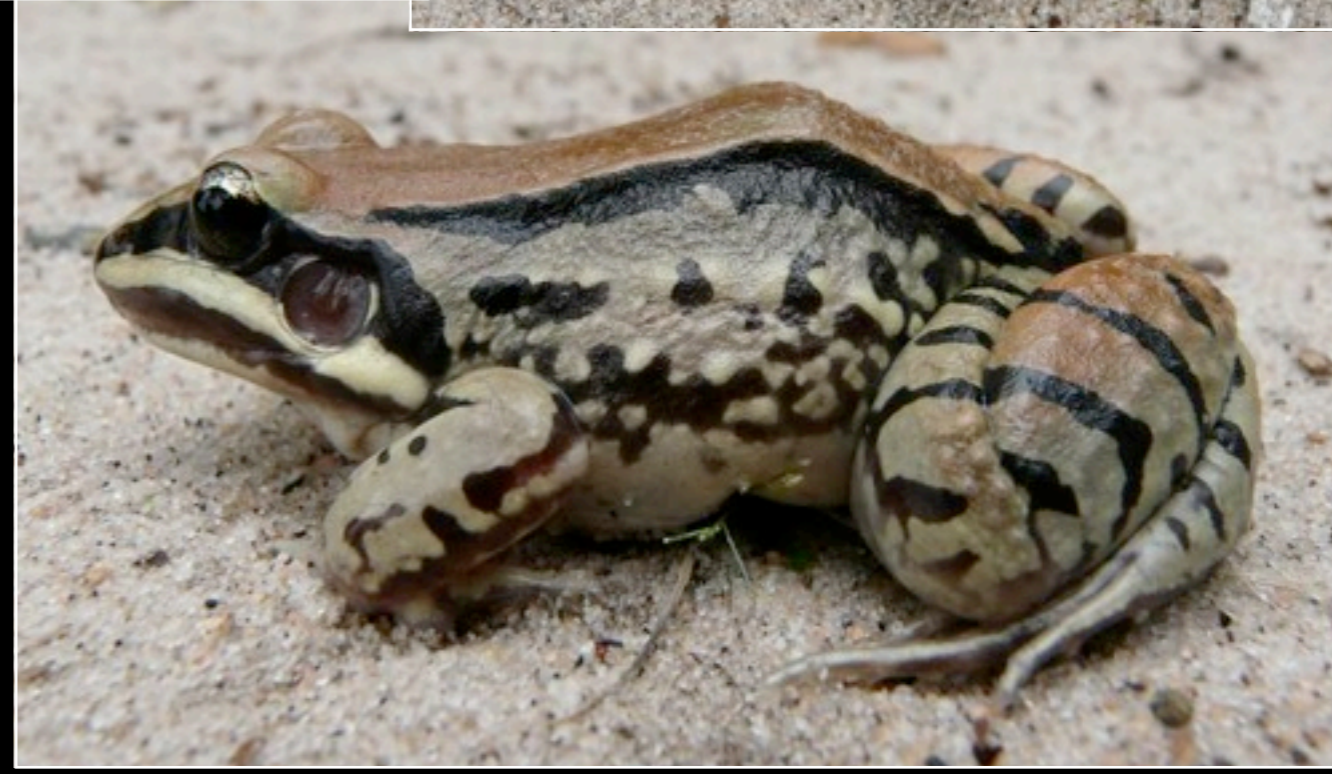



Leptodactylus ocellatus
family LEPTODACTYLIDAE





Leptodactylus podicipinus
Speckled-bellied Frog
family LEPTODACTYLIDAE

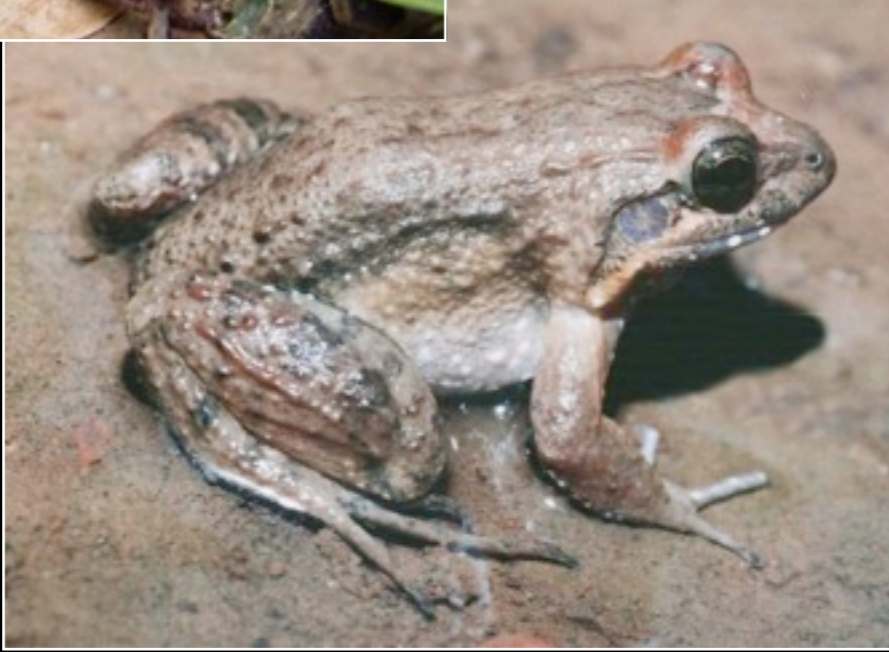



Chiasmocleis albopunctata
Spotted Narrow-mouthed Frog
family MICROHYLIDAE



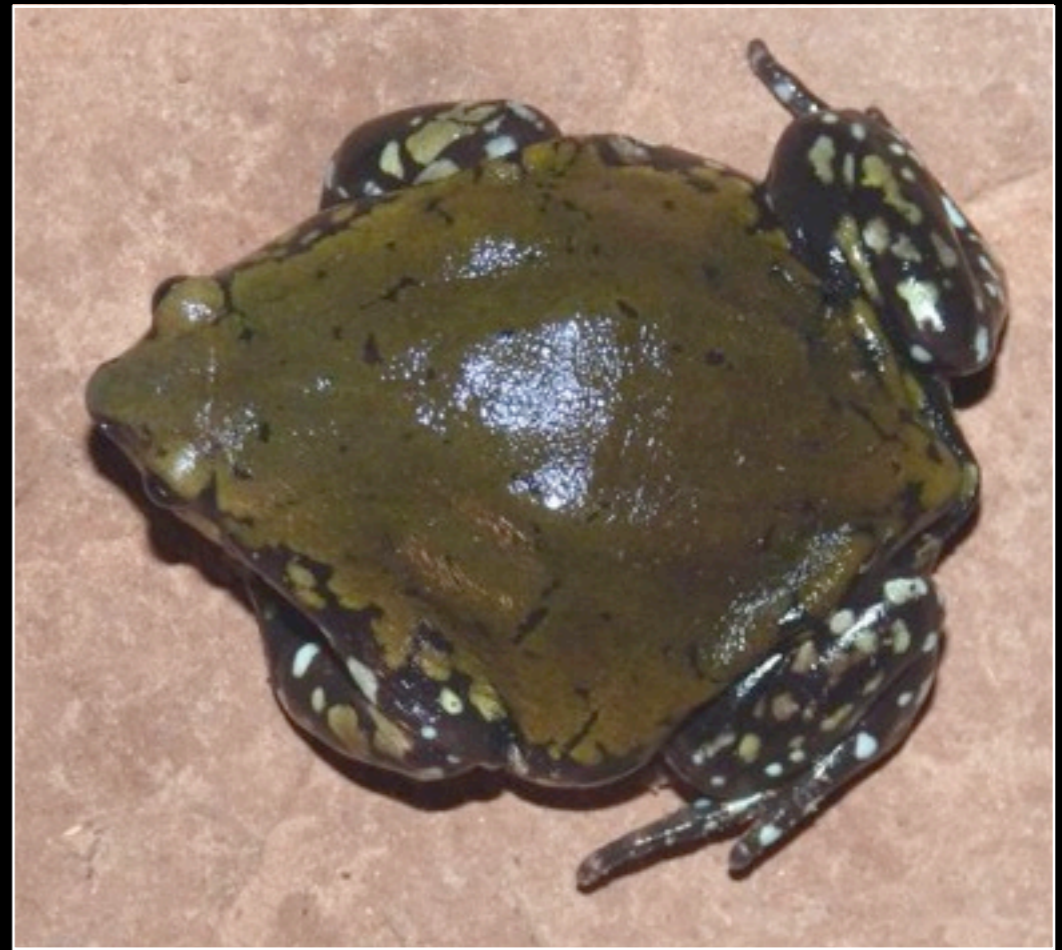

Dermatonotus muelleri
Mueller's Narrow-mouthed Frog
family MICROHYLIDAE





Elachistocleis ovalis
family MICROHYLIDAE





Elachistocleis magnus
family MICROHYLIDAE